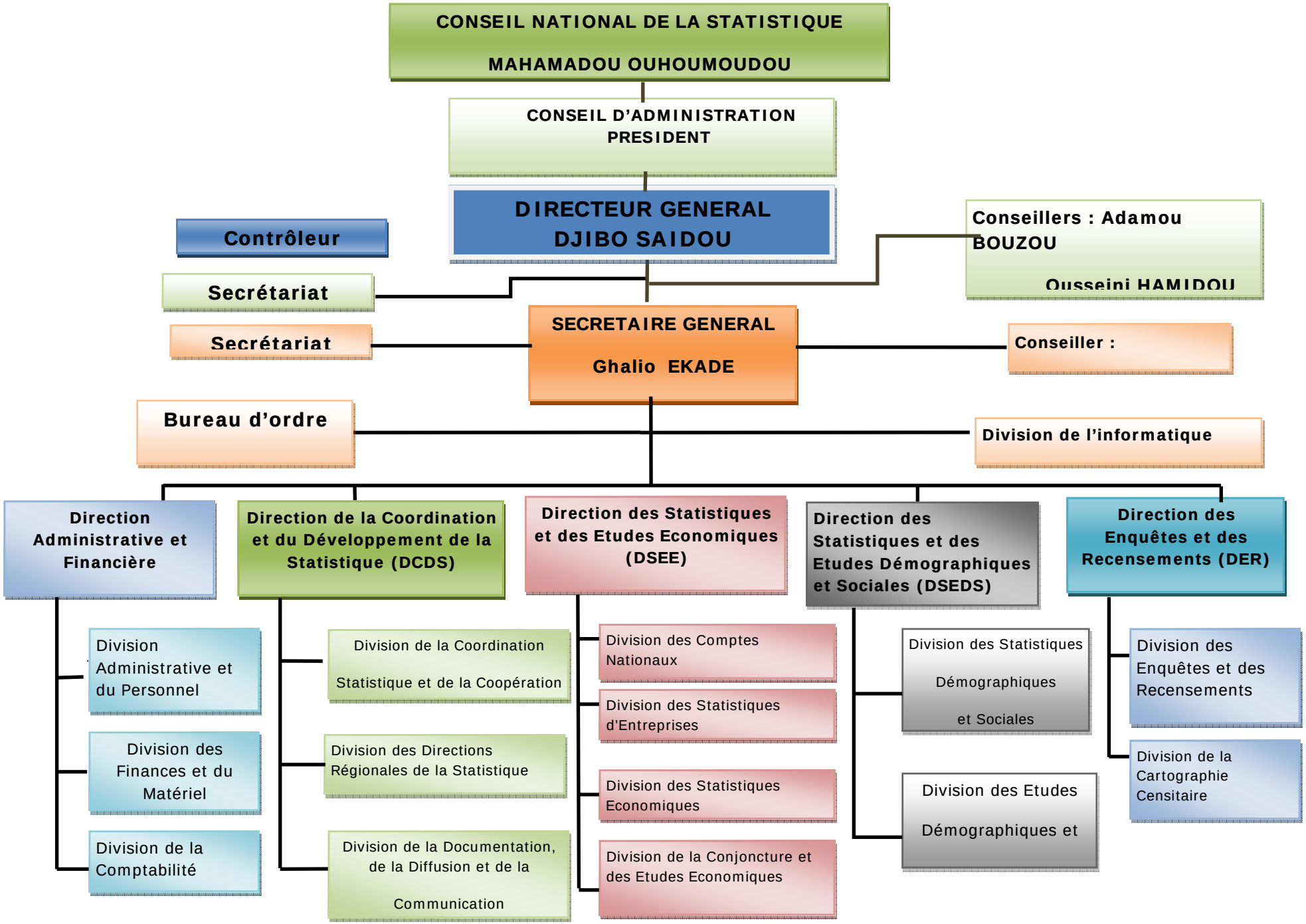Organigramme de l'institut National de la Statistique